TOP LEVEL NUMBER	US NUMBER	CHINA NUMBER	TYPE	DIM "A" (TOTAL GLASS TO CONNECTOR)	A/G FINISH	PROD SPEC
17-8581-203	98-0003-2633-4	59-0000-0156-6	FFC	4.27" [108.46]	AG500	23655
17-8581-205	98-0003-2634-2	N/A	FFC	8.00" [203.20]	AG500	23655
17-8581-206	98-0003-2635-9	N/A	NOV	SEE DWG	AG500	23655
17-8581-221	98-0003-2637-5	59-0000-0158-2	SER	4.27" [108.46]	AG500	23655
17-8581-227	98-0003-2639-1	N/A	SER	8.00" [203.20]	AG500	23655
17-8581-218	98-0003-3272-0	59-0000-0157-4	USB R	4.27" [108.46]	AG500	23655
17-8581-230	98-0003-2994-0	59-0000-0159-0	HID M	8.00" [203.20]	AG500	23655

OGA DIAGONAL: 13.16 [334.34]
VA DIAGONAL: 12.39 [314.63]
PA DIAGONAL: 11.70 [297.08]

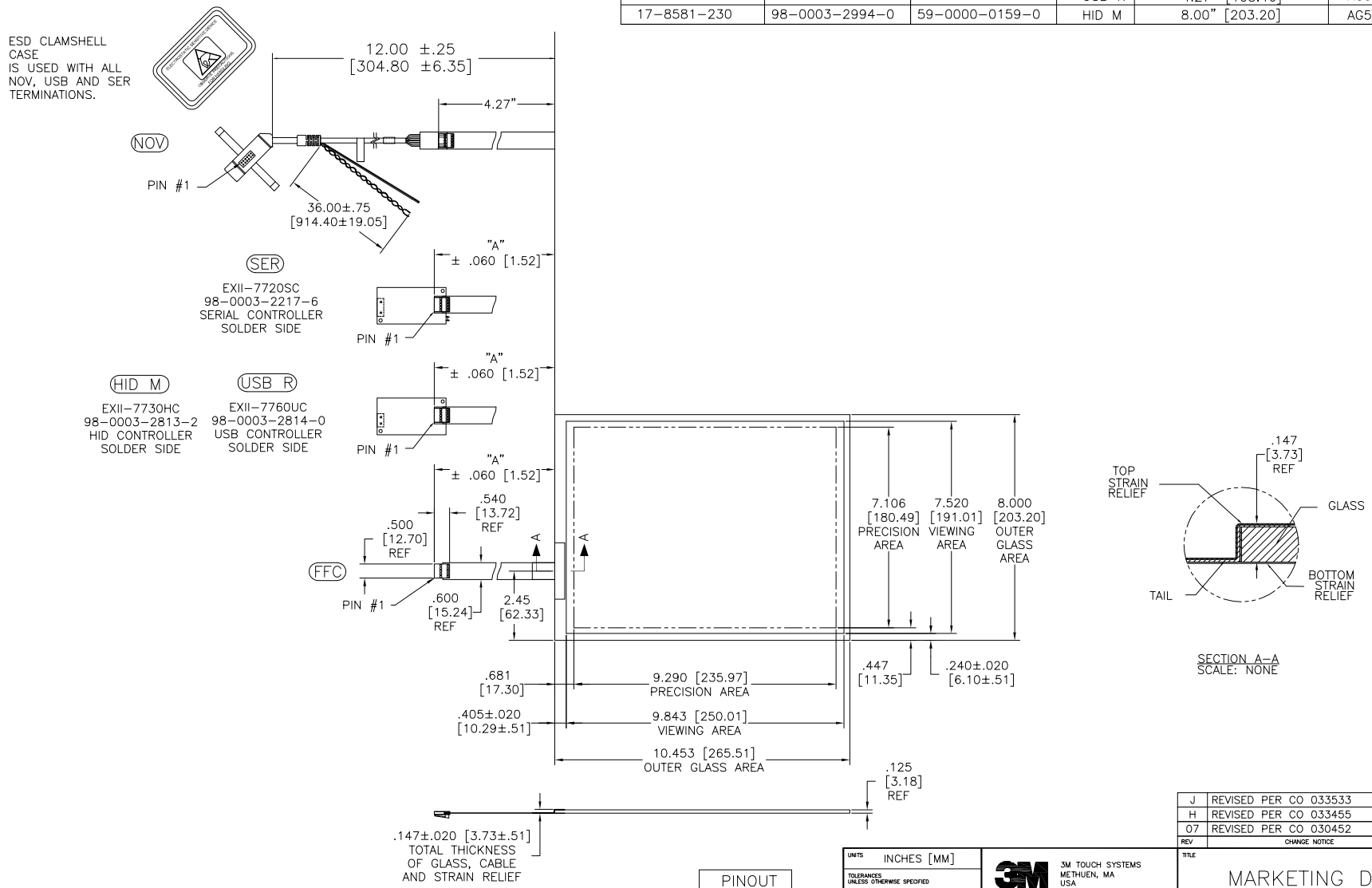

NOTES:

1. WEIGHT OF GLASS IN GRAMS: 411±10%
   HOUSING ORIENTED WITH LATCH DOWN

PINOUT	
1	LR
2	LL
3	SHLD
4	UL
5	UR

REV	CHANGE NOTICE	DATE	DRW
J	REVISED PER CO 033533	1/12	SB
H	REVISED PER CO 033455	8/11	SEB
07	REVISED PER CO 030452	6/09	SB

UNITS: INCHES [MM]

TOLERANCES UNLESS OTHERWISE SPECIFIED
.X ±
.XX ±.03 [.76]
.XXX ±.015 [.38]
ANGLES ±1°

THIRD ANGLE PROJECTION

DO NOT SCALE DRAWING

SCALE 1 = 1

3M TOUCH SYSTEMS
METHUEN, MA
USA

© COPYRIGHT 2004
THIS DOCUMENT IS COPYRIGHTED PROPERTY OF THE 3M COMPANY AND MAY NOT BE REPRODUCED WITHOUT 3M WRITTEN PERMISSION OR USED OR DISCLOSED FOR OTHER THAN 3M AUTHORIZED PURPOSES.

DRAWN K CROWLEY 9/05

TITLE
MARKETING DRAWING
SCT32NN 12.39"

CAD FORMAT AUTOCAD
SHEET 1 OF 1
SIZE C
DOCUMENT NO. 28159-MKT
REV J